

| England & Wales | EU Standard |
|-----------------|-------------|
| Very good (A) | 81 |
| Good (B) | 82 |
| Good (C) | 83 |
| Good (D) | 84 |
| Good (E) | 85 |
| Good (F) | 86 |
| Good (G) | 87 |
| Good (H) | 88 |
| Good (I) | 89 |
| Good (J) | 90 |
| Good (K) | 91 |
| Good (L) | 92 |
| Good (M) | 93 |
| Good (N) | 94 |
| Good (O) | 95 |
| Good (P) | 96 |
| Good (Q) | 97 |
| Good (R) | 98 |
| Good (S) | 99 |
| Good (T) | 100 |

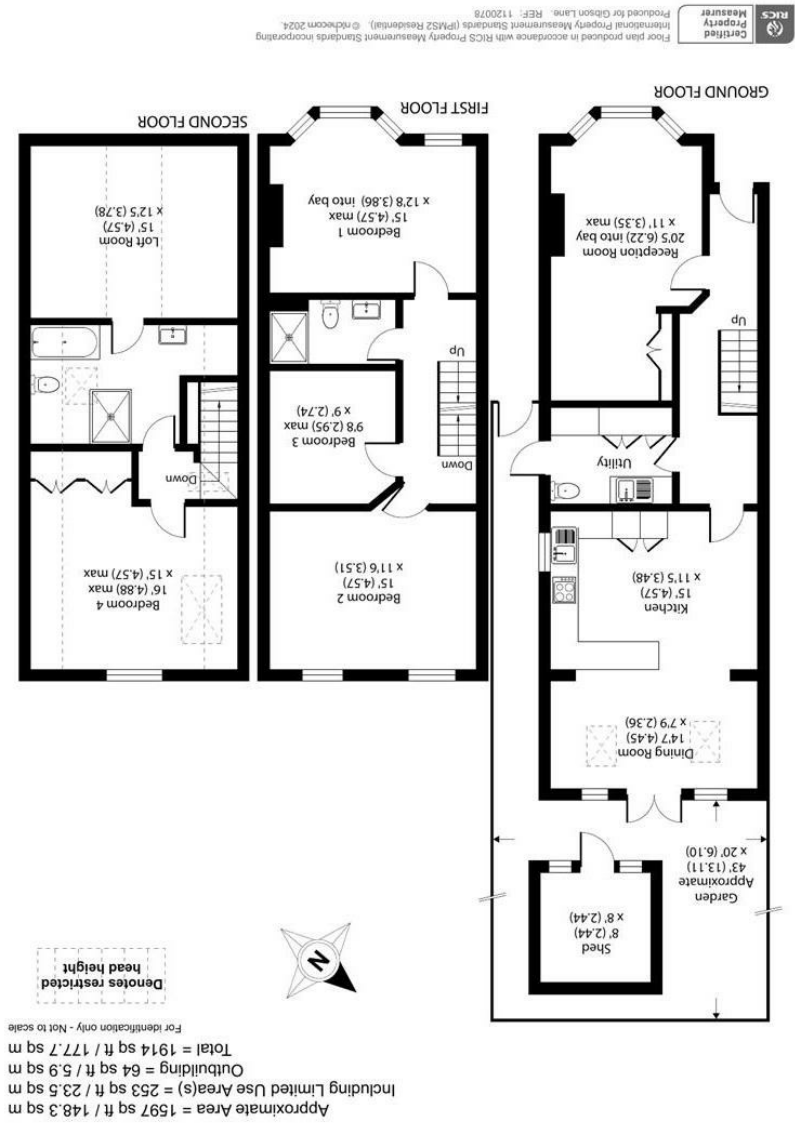



Guide Price £1,450,000

- Detached Victorian Villa
 - Four Bedrooms
 - Stunning Open plan Kitchen/Diner
 - Utility Room
 - Well Presented Internally

* Tenure: Freehold
- North Kingston
 - Close to Transport Links
 - Downstairs WC
 - EPC Rating - D
 - Council Tax Band - F

* Local Authority: Kingston Upon Thames

Description

Nestled on the charming Burton Road in Kingston Upon Thames, this Victorian detached family home is a true gem waiting to be discovered. Boasting four bedrooms, two bathrooms, and a spacious double reception room, this property offers ample space for a growing family or those who love to entertain.

As you step inside, you are greeted by the character and charm that only a Victorian home can offer. The open-plan kitchen diner is perfect for hosting family gatherings or intimate dinner parties. The utility room adds a touch of convenience to your daily chores, making life just a little easier.

With four bedrooms, there is no shortage of space for a home office, guest room, or hobby space. The layout of this house is versatile and can easily adapt to your changing needs over the years.

Located in a sought-after area, this property combines the tranquility of suburban living with easy access to local amenities, schools, and transport links.

Don't miss the opportunity to make this Victorian detached family home your own. With its classic charm, modern conveniences, and prime location, this property is sure to capture your heart. Contact us today to arrange a viewing and take the first step towards creating your dream home on Burton Road.



Situation

Located in this premier North Kingston road within close proximity of Richmond Park and Canbury Gardens with the River Thames, Burton Road is an extremely sought after address. The property is ideally situated for Kingston station giving direct access into Waterloo and the A3 which serves both London & the M25. Kingston town centre with its array of shops, restaurants and bars is a short distance away. The standard of schooling in the immediate area is excellent within both the private and state sectors, these include Latchmere, Fern Hill, St Lukes, The German School, The Kingston Academy, Greycourt and Tiffin boys & girls. The area has an extensive range of leisure facilities including golf courses, tennis clubs, sailing, riding schools and private & public health clubs.

